

Plat of Survey

Being Lot No. 4 In Welden's Addition to the City of Bryan,
Ohio.

For... Berniece B. Meyer

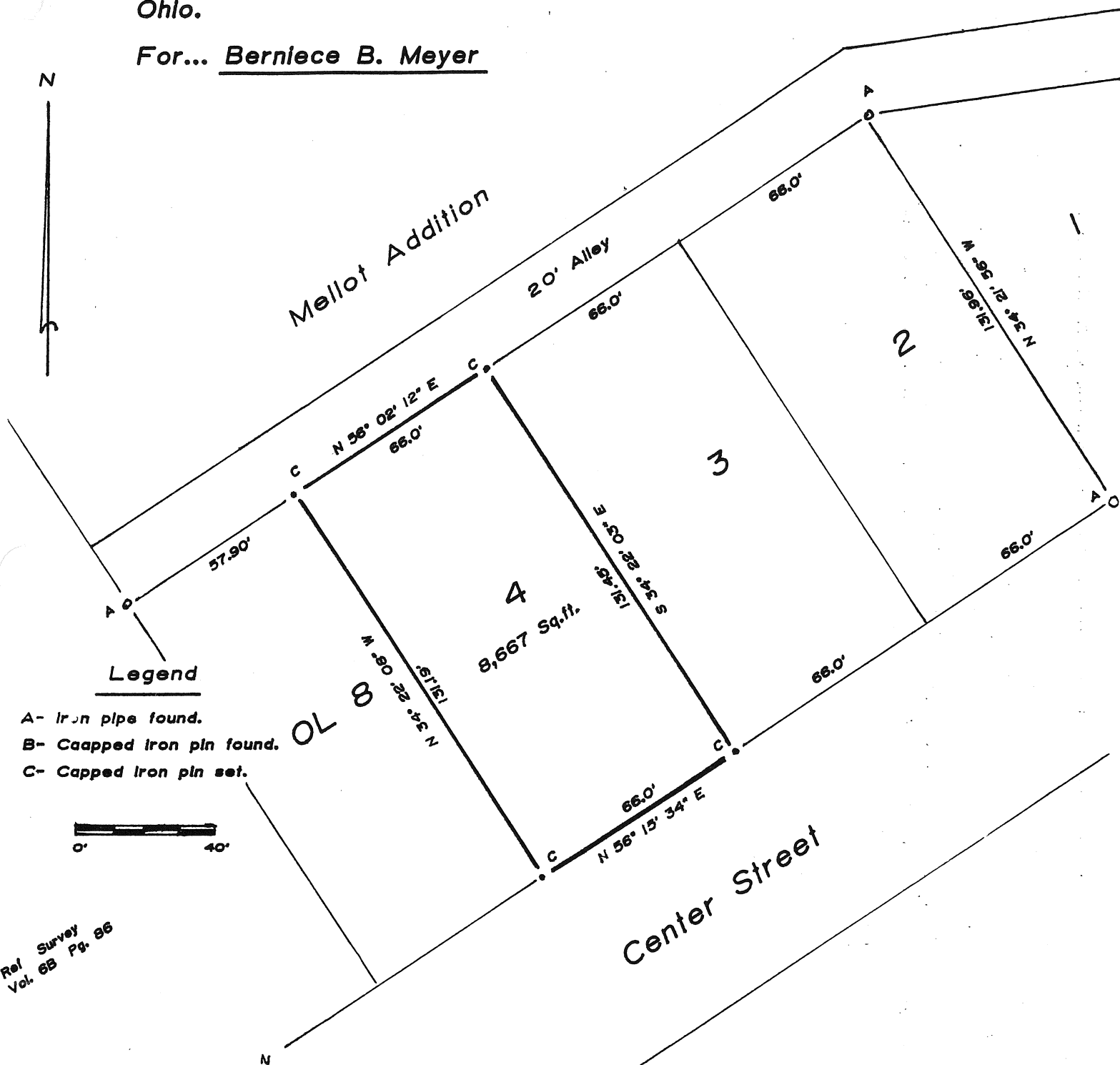

Legend

- A- Iron pipe found.
- B- Caapped Iron pln found.
- C- Capped Iron pln set.

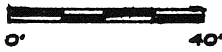

Ref Survey
Vol. 6B Pg. 86

I do hereby certify that I surveyed the premises and prepared the above plat and that said plat is correct to the best of my knowledge and belief.

All dimensions are shown in feet and decimal parts thereof. This survey has been recorded in Volume 6B, Page 164 of the Williams County Record of Surveys.

[Signature]
Thomas J Henry
Registered Surveyor No. 6787
August 7, 2000